



Peth and Green
Braintree, Vermont 05060
List Price: \$137,000
Status: Active

Beautiful 29 acre parcel with long road frontage with long range easterly views. Year round stream and 7 acre meadow.

Directions:

Vt Route 12 to Farnsworth Book Road. Go to intersection Peth and Farnsworth. This is 4 corners. Property is on Peth & Green Road.

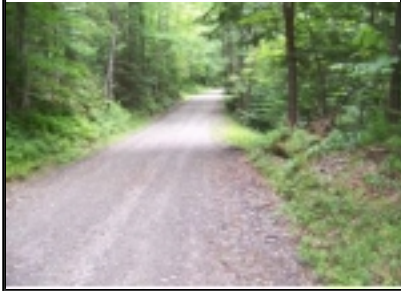

Land # 2791298

Location Info

Land Info

County:	Orange	Lot Acre:	28.90
Village/Proj:		Lot SqFt:	1,258,884
Map/Blck/Lot:	04/ / 54	Est Open Spc:	25 %
Pole Num:		Roads:	Gravel , Public
Exposure:	East	Road Frontage:	2,575
Elem Sch:	Braintree School	Water/Sew:	On Site Septic Needed , On Site Well Needed , Spring
Jr./Mid Sch:	Randolph School UHSD #2	Electric:	On Site
High Sch:	Randolph UHSD #2	Power Co:	CVPS
Taxes:	\$.00	Gas:	None
Taxes TBD:	No	Water Frontage:	2,045
Tax Reduction:	Yes	Water Body Name:	Farnsworth
Assessment Yr:		Water Body Type:	Brook
Assessment:		Water Acc Type:	
Book/Page:	31/ 30	Surveyed:	Yes
Easements:	Yes	Current Use:	Yes
Covenant:	No	Flood Zone:	No
Zoning:	10 Acre		
Water Body Restri.:			

Description: Horse Property , Open , Pasture/Field , Sloping , View , Wooded

Restrictions:

Excl Sale:

PREPARED BY



Peter Chase
Century 21 The Mill Stone Agency
PO Box 289

Randolph, VT 05060

Lister: Peter Chase of Century 21 The Mill Stone Agency
 Auctioneer Lic #:

Email : peter@c21millstone.com

Off. Ph# : (802) 728-4438

Agt. Ph# : (802) 728-4438 ext.

Cell Ph# : (800) 659-1755

Fax Ph# : (802) 728-4459



www.c21millstone.com

www.c21millstone.com

Subject to errors, omissions, prior sale, change or withdrawal without notice. The agency referenced may or may not be the listing agency for this property.
 Copyright 2006 Northern New England Real Estate Network, Inc. 08/06/2009 02:55 PM Printed By: Peter Chase